

SURVEY INFORMATION AND/OR TOPOGRAPHY DEPICTED ON THIS SURVEY SHALL NOT BE REFERENCED TO OR USED FOR ANY OTHER DESIGN PURPOSES WITHOUT THE WRITTEN CONSENT OF STEVEN R. KELLY, P.L.S. I RESERVE THE RIGHT TO REVISE THIS SURVEY UPON THE RECEIPT OF AN UPDATED TITLE REPORT. IF BUILDINGS ARE ON THIS PLAN, BUILDING OFFSET DISTANCES SHOWN ARE FOR THE PURPOSE OF CHECKING COMPLIANCE WITH ZONING AND DEED RESTRICTIONS ONLY. NO LIABILITY WILL BE ACCEPTED IF THESE DISTANCES ARE USED FOR ANY OTHER PURPOSE. THIS SURVEY IS BASED ON SURVEY CONTROL FOUND AT THE TIME OF THE SURVEY. THIS SURVEY IS A RETRACEMENT OF A DEED DESCRIPTION PROVIDED BY OUR CLIENT AND DOES NOT DENOTE OWNERSHIP. WE ARE NOT EXPERTS IN WETLANDS IDENTIFICATION. WETLANDS, IF ANY, HAVE NOT BEEN IDENTIFIED ON THIS PLAN.

HERBERT (50' WIDE) DRIVE

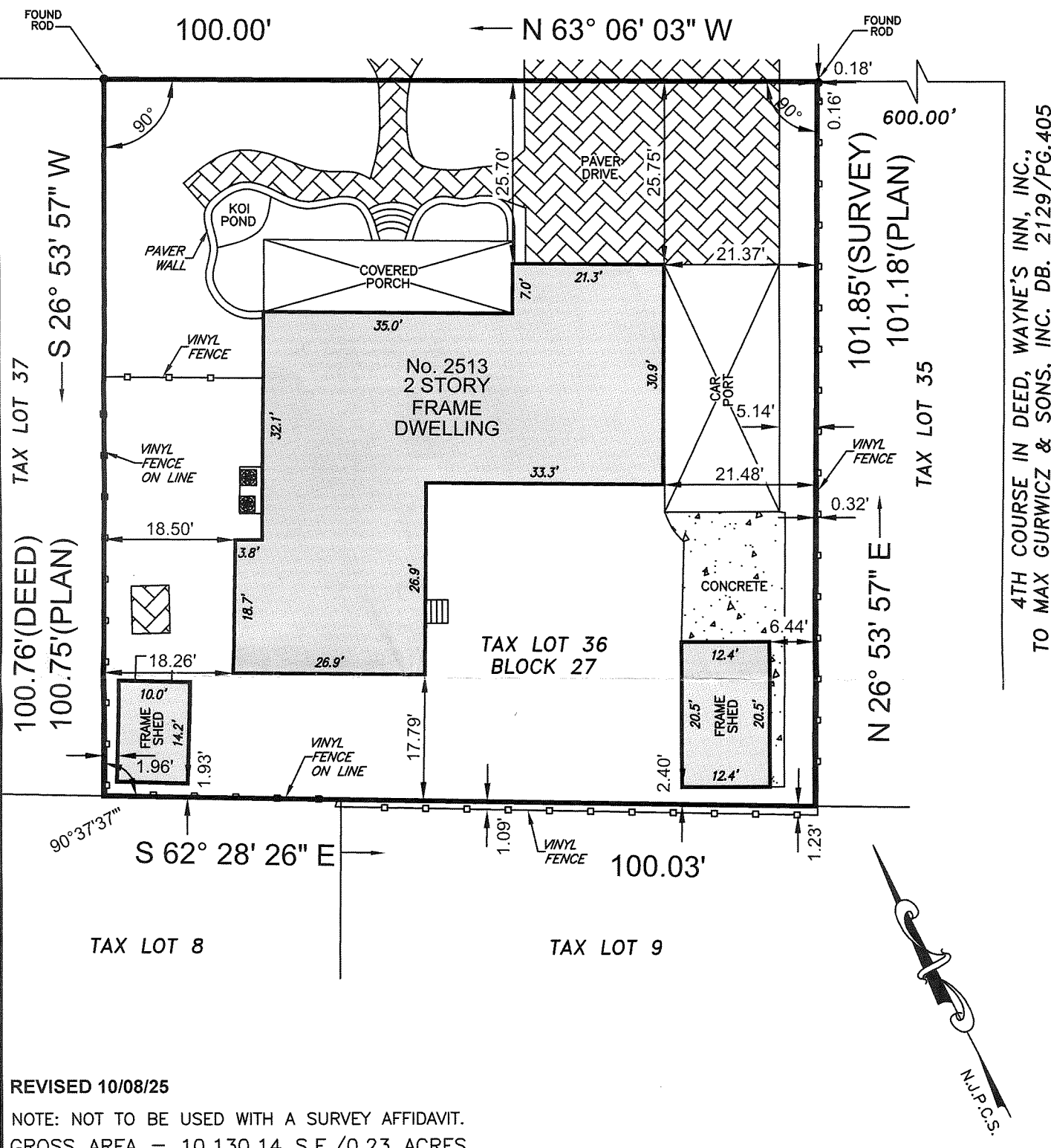

REVISED 10/08/25  
NOTE: NOT TO BE USED WITH A SURVEY AFFIDAVIT.  
GROSS AREA = 10,130.14 S.F./0.23 ACRES

DESCRIPTION:  
BEING LOT 36, BLOCK 27, ON THE CITY OF NORTHFIELD TAX MAP.  
BEING LOT 87, BLOCK 52, ON MAP No. 3 REVISED CEDAR BRIDGE PARK, DATED AUGUST 1962.

THE UNDERSIGNED LICENSED SURVEYOR (L.S.) HEREBY DECLARES TO, AND SOLELY FOR THE BENEFIT OF, JAMES MAGA

THAT THIS PLAN WAS PREPARED FROM A SURVEY MADE UPON THE PREMISES SHOWING, AS OF THE DATE OF THIS CERTIFICATE, THE LOCATION OF ALL BUILDINGS, EASEMENTS, OR SERVITUDES APPARENT FROM AN INSPECTION OF THE SURFACE OF THE PREMISES. THIS PLAN IS NOT TO BE REPRODUCED IN ANY MANNER, NOR MAY IT BE RELIED UPON BY ANYONE OTHER THAN THE ABOVE NAMED PERSON OR PERSONS FOR WHOSE BENEFIT IT HAS BEEN PREPARED AND EMBOSSED WITH AN IMPRESSION SEAL. COPIES OF THIS PLAN WITHOUT IMPRESSION SEAL AND SIGNATURE IN RED INK ARE FOR MERE CONVENIENCE OF REFERENCE ONLY.

10/08/25

LICENSED PROFESSIONAL LAND SURVEYOR No. 22714, LICENSED PROFESSIONAL PLANNER No. 1979

**STEVEN R. KELLY, P.L.S., P.P.**

COPYRIGHT © 1993, 1994 & 1995 BY STEVEN R. KELLY, P.L.S. ALL RIGHTS RESERVED

# LAND SURVEY



STEVEN R. KELLY, PROFESSIONAL LAND SURVEYOR  
PO BOX 24, MEDFORD, N.J. 08055-0024  
PHONE (800) 433-0384

MAP SHOWING SURVEY SITUATE IN  
CITY OF NORTHFIELD  
COUNTY OF ATLANTIC, N.J.  
2513 HERBERT DRIVE

DATE 09/16/25	SCALE 1"=20'	DRAWN RK	CHKD SK	JOB No. 20250484
------------------	-----------------	-------------	------------	---------------------